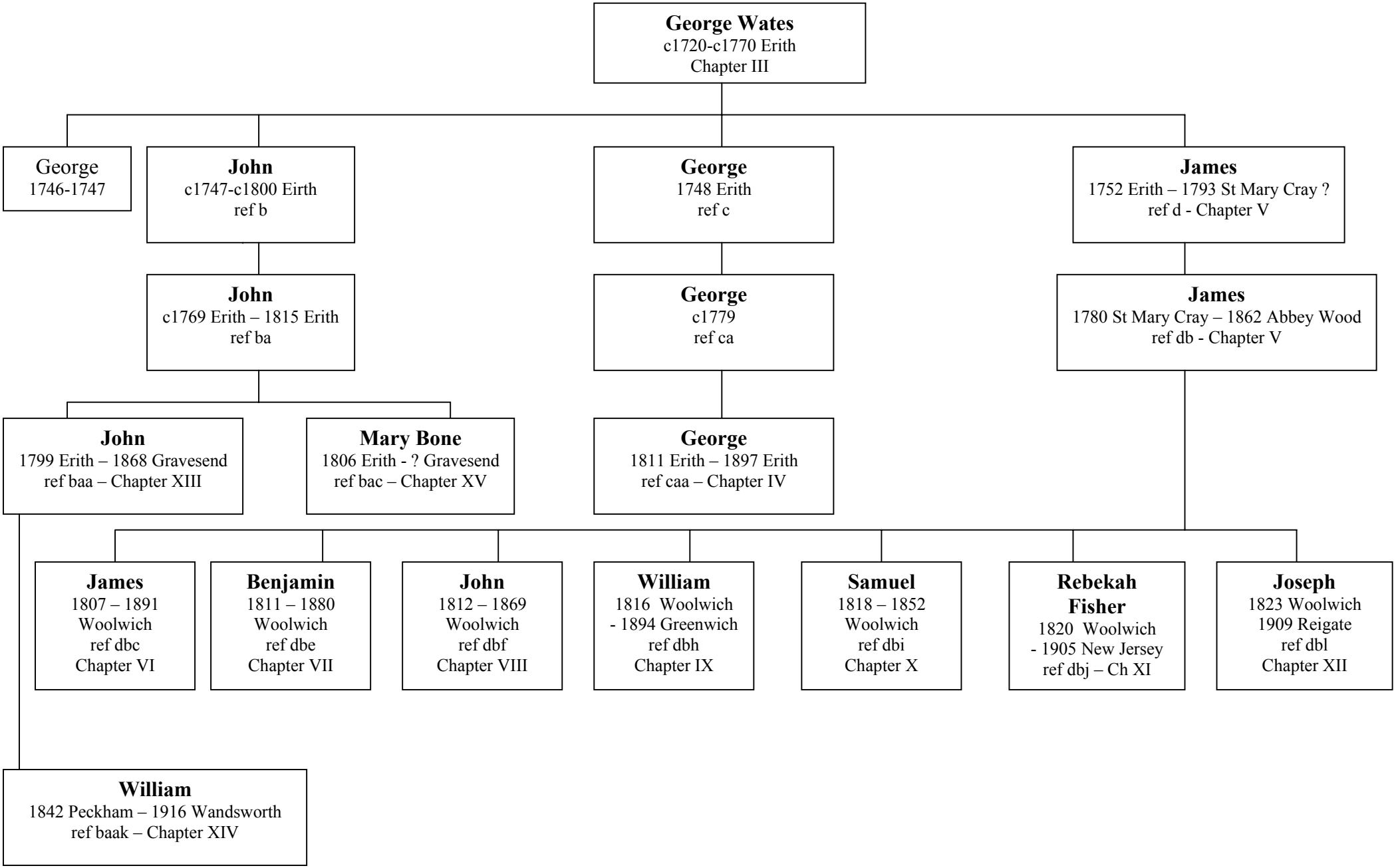
George Wates
c1720-c1770 Erith
Chapter III
George
1746-1747
John
c1747-c1800 Eirth
ref b
George
1748 Erith
ref c
James
1752 Erith – 1793 St Mary Cray ?
ref d - Chapter V
John
c1769 Erith – 1815 Erith
ref ba
George
c1779
ref ca
James
1780 St Mary Cray – 1862 Abbey Wood
ref db - Chapter V
John
1799 Erith – 1868 Gravesend
ref baa – Chapter XIII
Mary Bone
1806 Erith - ? Gravesend
ref bac – Chapter XV
George
1811 Erith – 1897 Erith
ref caa – Chapter IV
James
1807 – 1891
Woolwich
ref dbc
Chapter VI
Benjamin
1811 – 1880
Woolwich
ref dbe
Chapter VII
John
1812 – 1869
Woolwich
ref dbf
Chapter VIII
William
1816 Woolwich
- 1894 Greenwich
ref dbh
Chapter IX
Samuel
1818 – 1852
Woolwich
ref dbi
Chapter X
Rebekah Fisher
1820 Woolwich
- 1905 New Jersey
ref dbj – Ch XI
Joseph
1823 Woolwich
1909 Reigate
ref dbl
Chapter XII
William
1842 Peckham – 1916 Wandsworth
ref baak – Chapter XIV